Frauenchor
S.S.A.A.

aus "Drei geistliche Gesänge"

Ave Maria

Rolf Lukowsky
(1926-2021), 1987

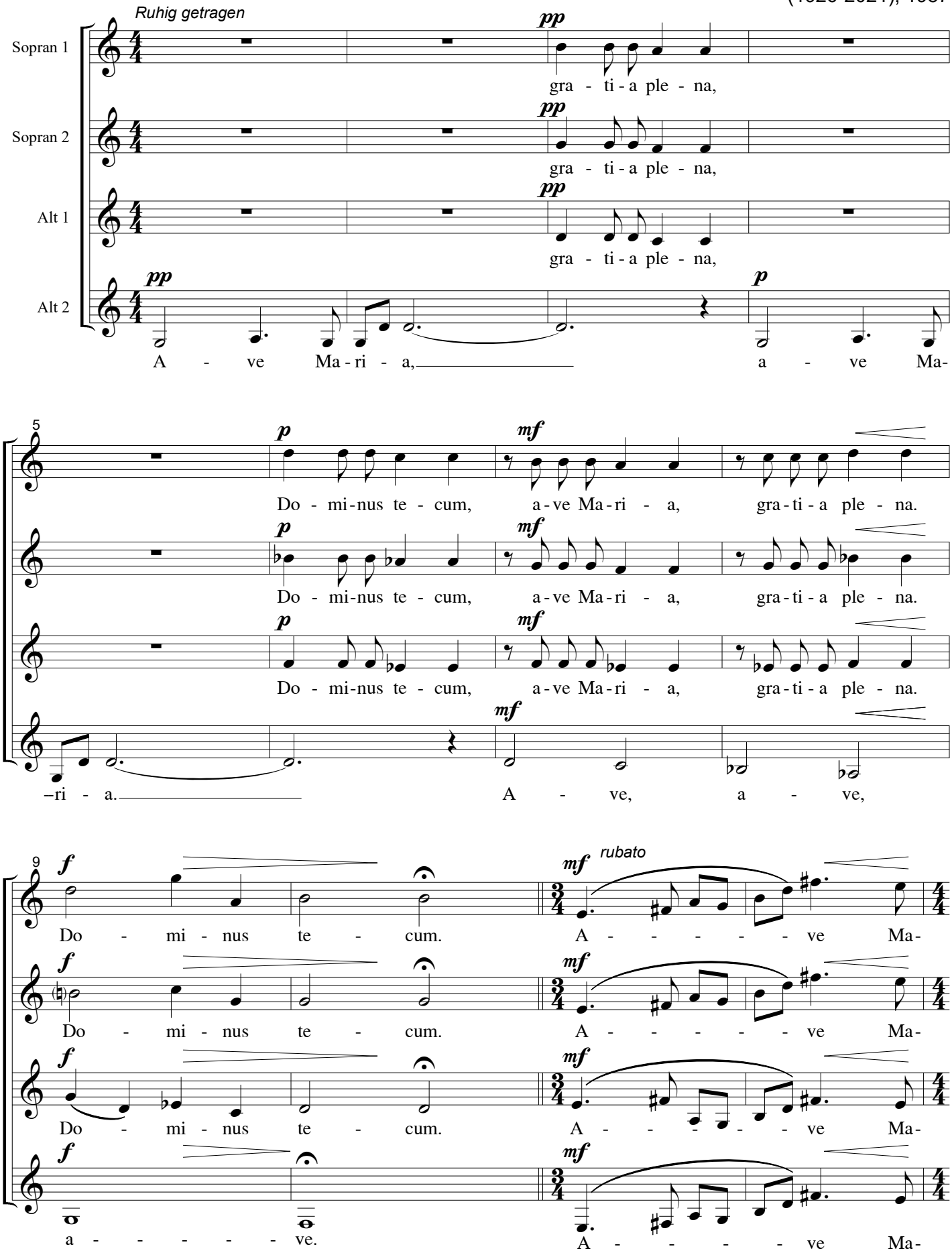

© ecm / Kopien jeder Art sind gesetzlich verboten.
Any unauthorized reproduction is prohibited by law.

13 *ritardando*

f

-ri - a, gra-ti - a ple - na. Do - mi - nus te - - - cum.

f

-ri - a, gra-ti - a ple - na. Do - mi - nus te - - - cum.

f

-ri - a, gra-ti - a ple - na. Do - mi - nus te - - - cum.

f

-ri - a, gra-ti - a ple - na. Do - mi - nus te - - - cum.

17 *Tempo 1*

mf

be-ne-dic-ta tu in mu - li - e-ri-bus et be-ne-

mf

be-ne-dic-ta tu in mu - li - e-ri-bus et be-ne-

p

Sanc - ta Ma-ri - a,

mf

et be-ne-

mf

be-ne-dic-ta tu in mu - li - e-ri-bus et be-ne-

Probepartitur
Einträge entfernt

22 *f*

-dic - tus, et be-ne - dic - tus fruc-tus ven-tris tu - - - - i.

f

-dic - tus, et be-ne - dic - tus fruc-tus ven-tris tu - - - - i.

f

-dic - tus, et be-ne - dic - tus fruc-tus ven-tris tu - - - - i.

f

-dic - tus, et be-ne - dic - tus fruc-tus ven-tris tu - - - - i.

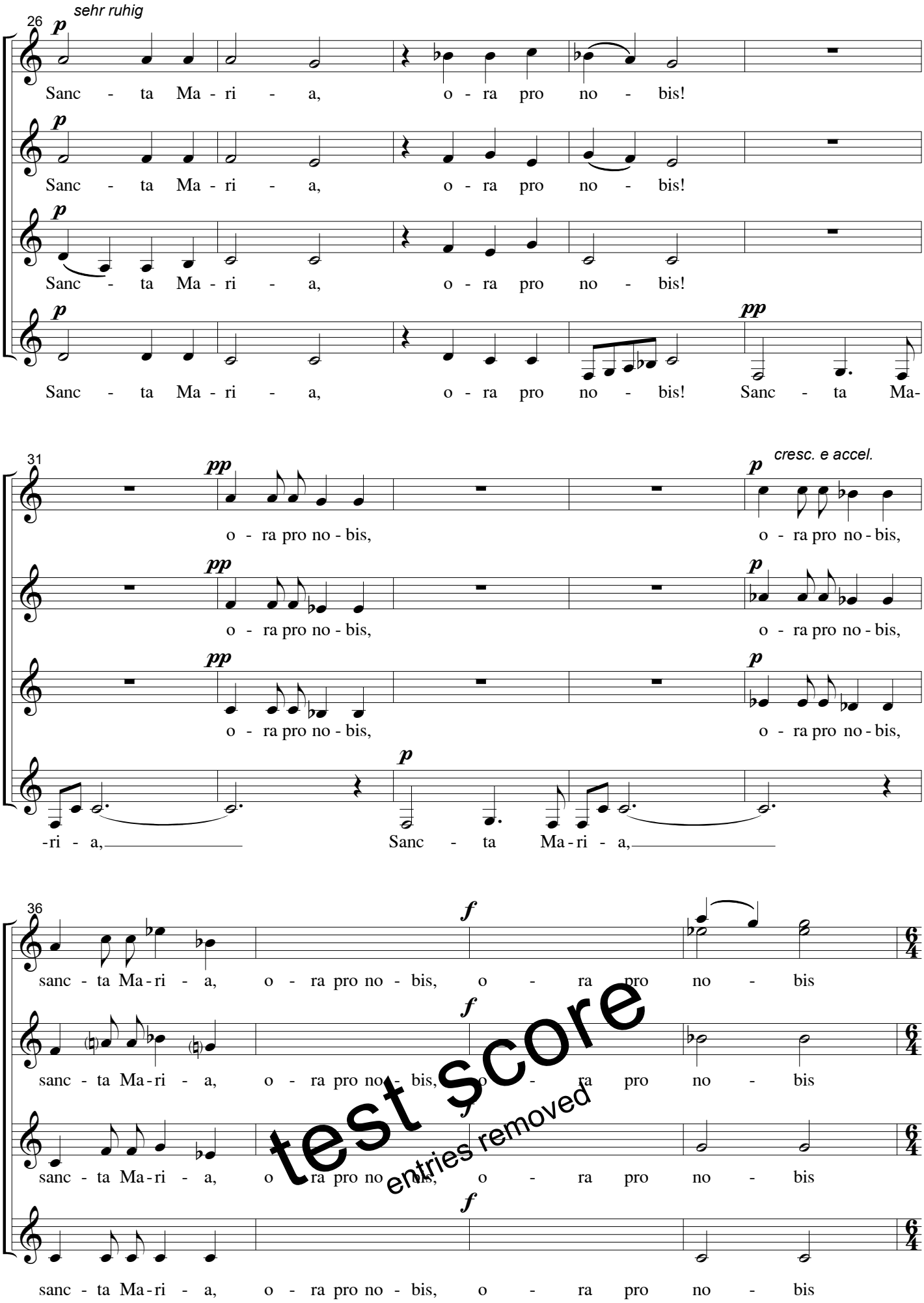

test score
entries removed

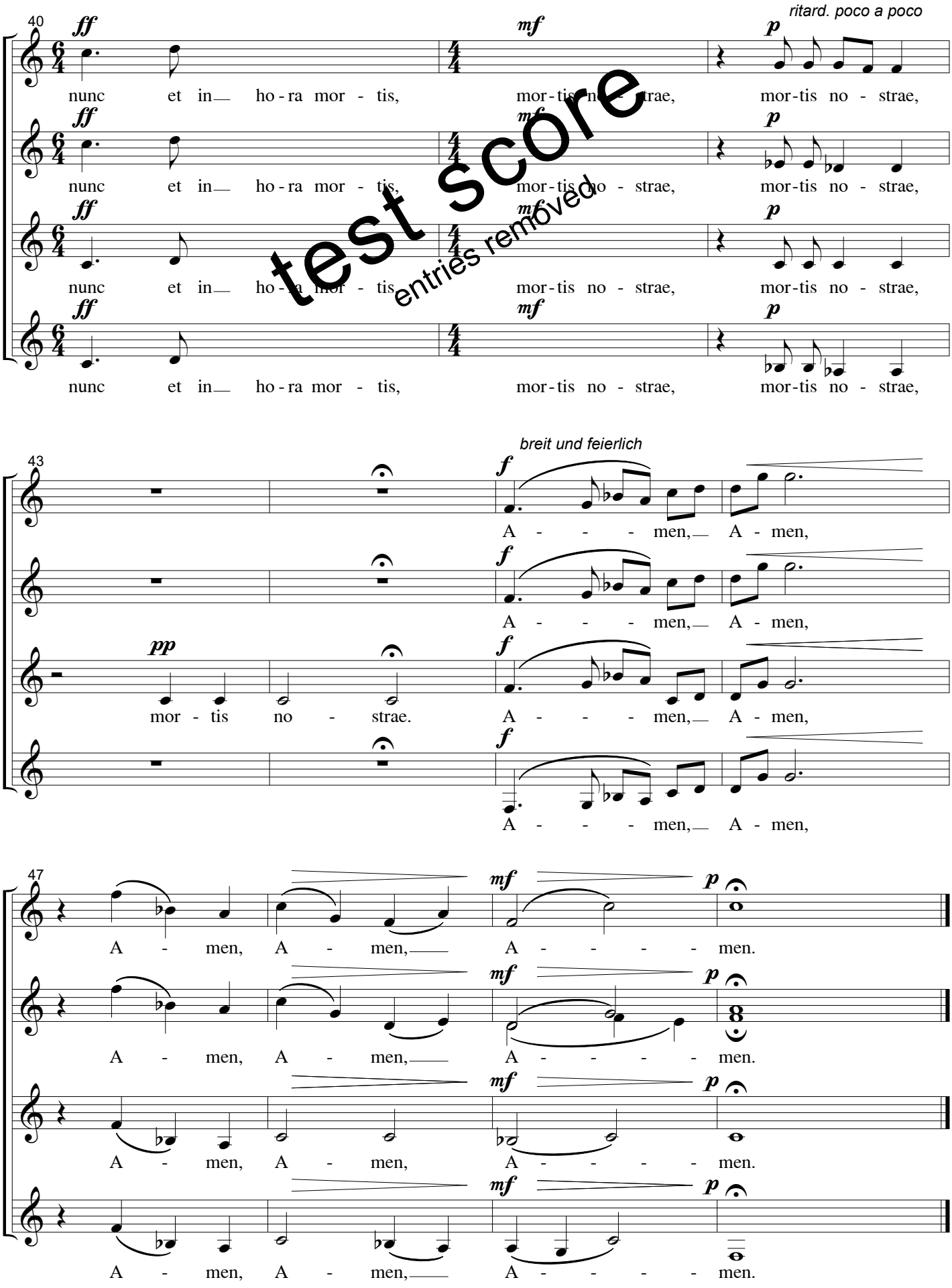

test score
entries removed

© edition choris mundi
Inhaber: Nico Nebe
Ernst-Thälmann-Straße 69
D-08066 Zwickau
Tel./Fax: +49 (0)375-2144717
mail@edition-choris-mundi.de
www.edition-choris-mundi.de