The Virgin Mary Had a Baby Boy

Trinidadian Traditional

Satz: Peter Witte (*1955)

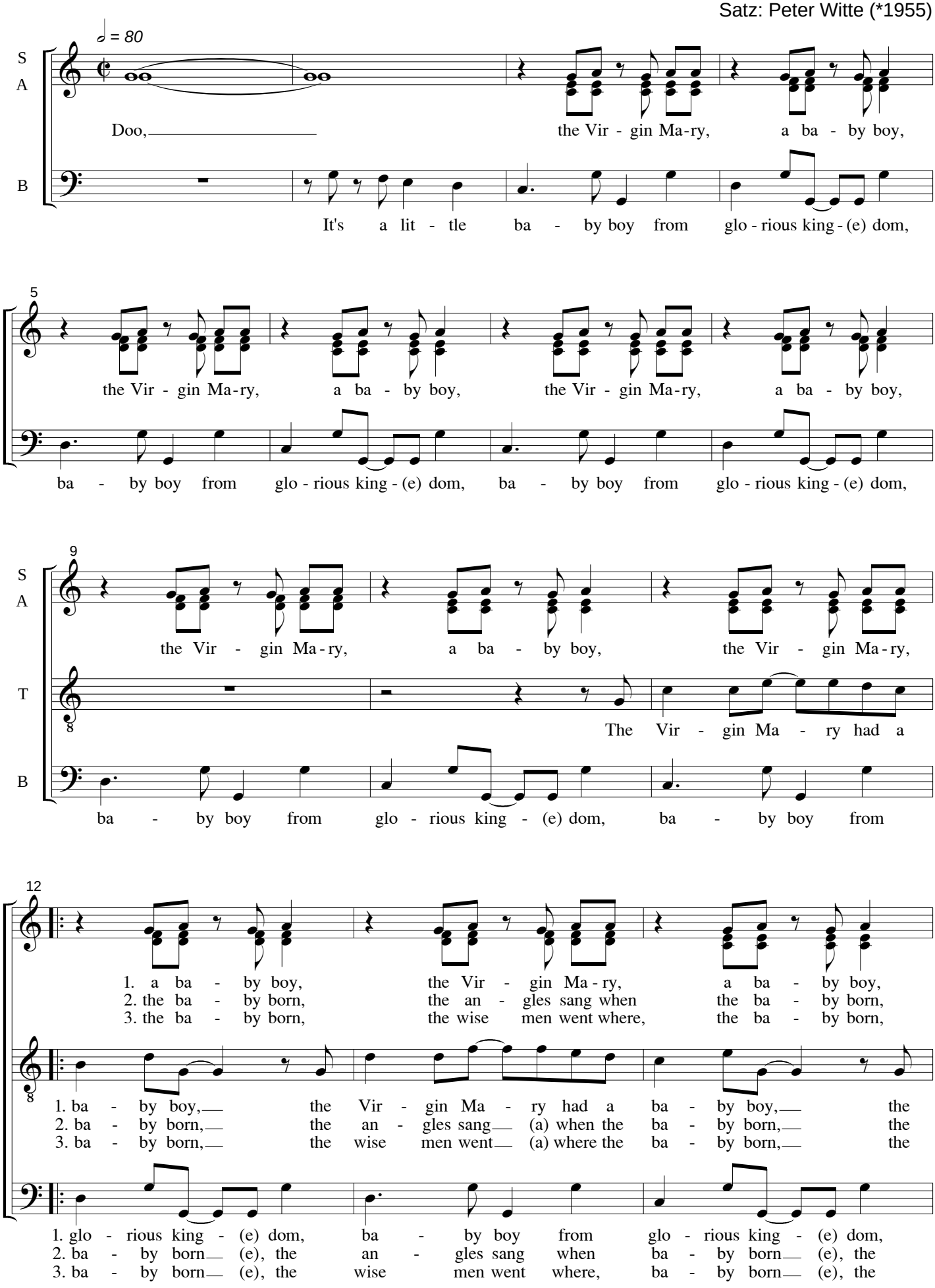

© ecm / Kopien jeder Art sind gesetzlich verboten.
Any unauthorized reproduction is prohibited by law.

15

the Vir - gin Ma - ry, - a ba - by boy, they say it was
the an - gles sang when the ba - by born, the Sa - vi - or
the wise men went where, the ba - by born, they say it was

Vir - gin Ma - ry had a ba - by boy and they say that his name was
an - gles sang (a) when the ba - by born and pro - claimed him the Sa - vior
wise men went (a) where the ba - by born and they say that his name was

ba - by boy from glo - rious king - (e) dom, ba - by boy named
an - gles sang when ba - by born and pro - claimed the Sa - vior
wise men went where, ba - by born and they say his name was

18

1.-3. Je - sus. He come from the glo - ry, he come from the

1.-3. Je - sus. He come from the glo - ry, he come from the

1.-3. Je - sus. The boy, the boy from the

22

glo - rious king - dom. He come from the glo - ry, he come from the

glo - rious king - dom. He come from the glo - ry, he come from the

glo - rious king - dom, boy from the glo - rious king - dom, boy from the

Probepartitur
Einträge entfernt

26

glo - rious king - dom. Oh yes, be-lie - ver, oh

glo - rious king - dom. Oh yes, be-lie - ver, oh

glo - rious king - dom. Oh yes, be-lie - ver, oh

30

yes, be-lie - ver! He come from the glo - ry, he come from the

yes, be-lie - ver! He come from the glo - ry, he come from the

yes, be-lie - ver! He come from the glo - rious king - dom, boy from the

3. Strophe **Fine**

34

glo - rious king - dom.

2. The an - gles sang when
3. The wise men went where

glo - rious king - dom.

2. The An - gles sang when the
3. The wise men went where the

glo - rious king - dom.

2. An - gles sang when
3. Wise men went where

© **edition choris mundi**
Inhaber: Nico Nebe
Ernst-Thälmann-Straße 69
D - 08066 Zwickau
Tel./Fax: +49 (0)375-2144717
mail@edition-choris-mundi.de
www.edition-choris-mundi.de